

BASEMENT FLOOR PLAN

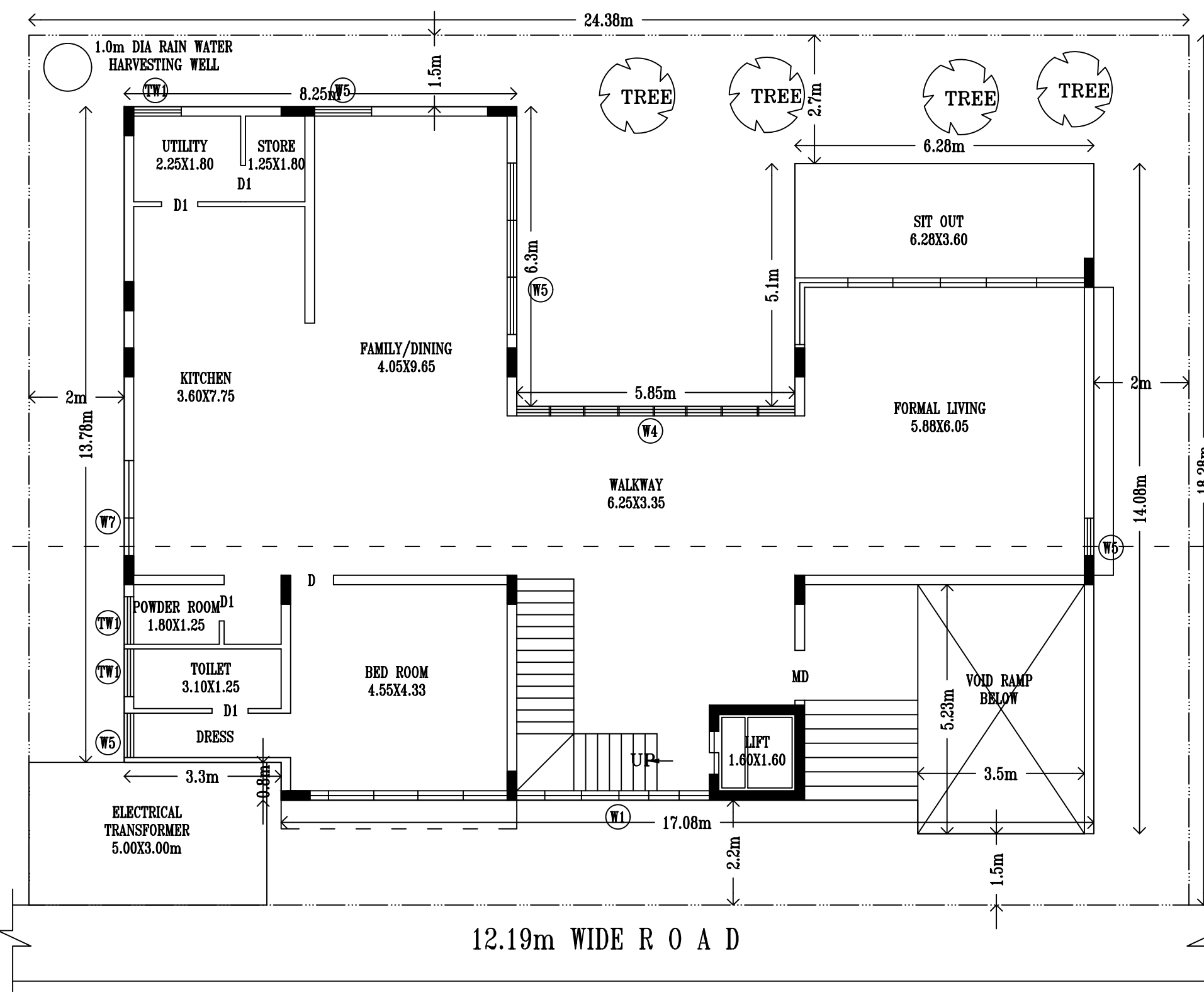

GROUND FLOOR PLAN

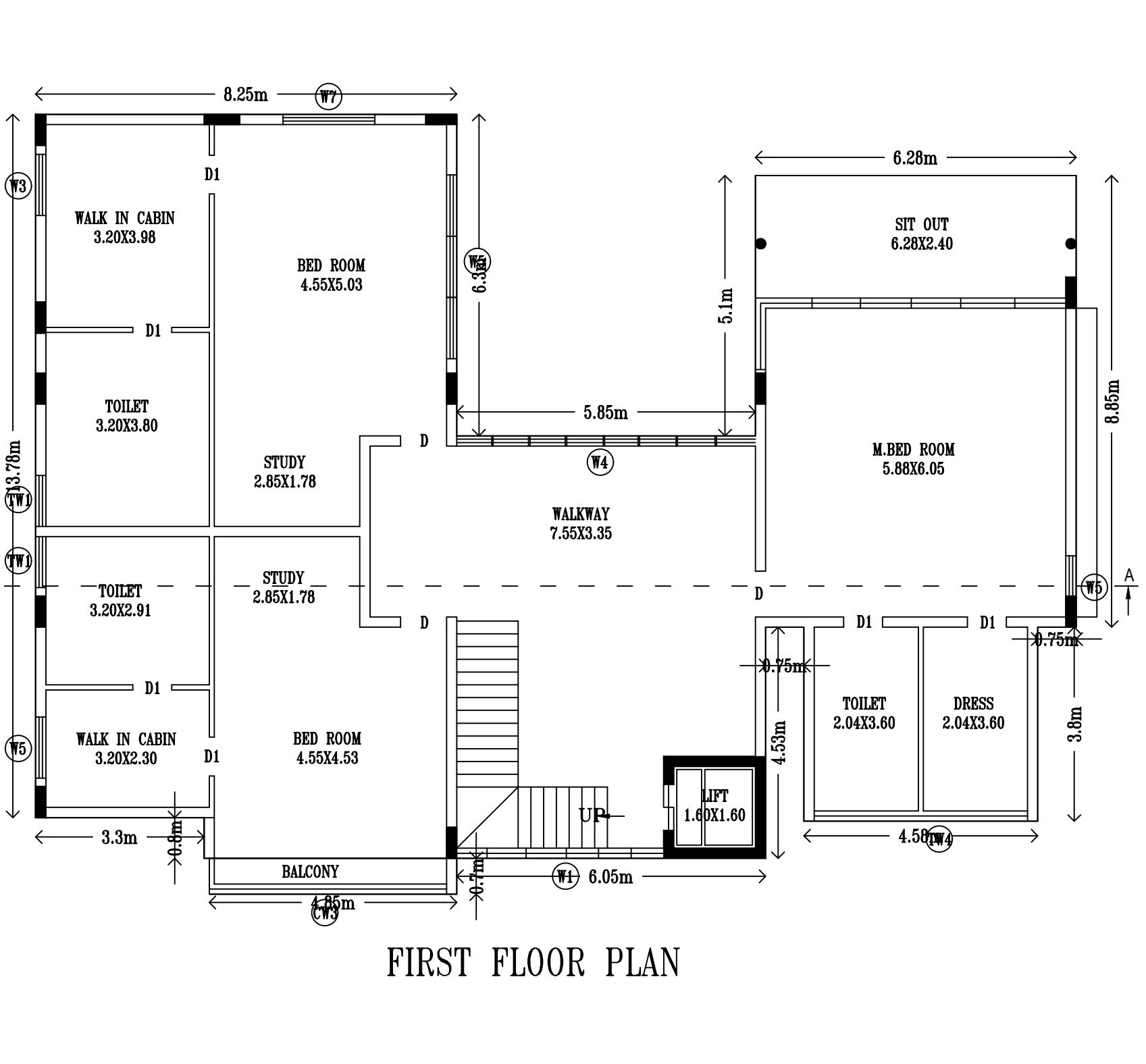

FIRST FLOOR PLAN

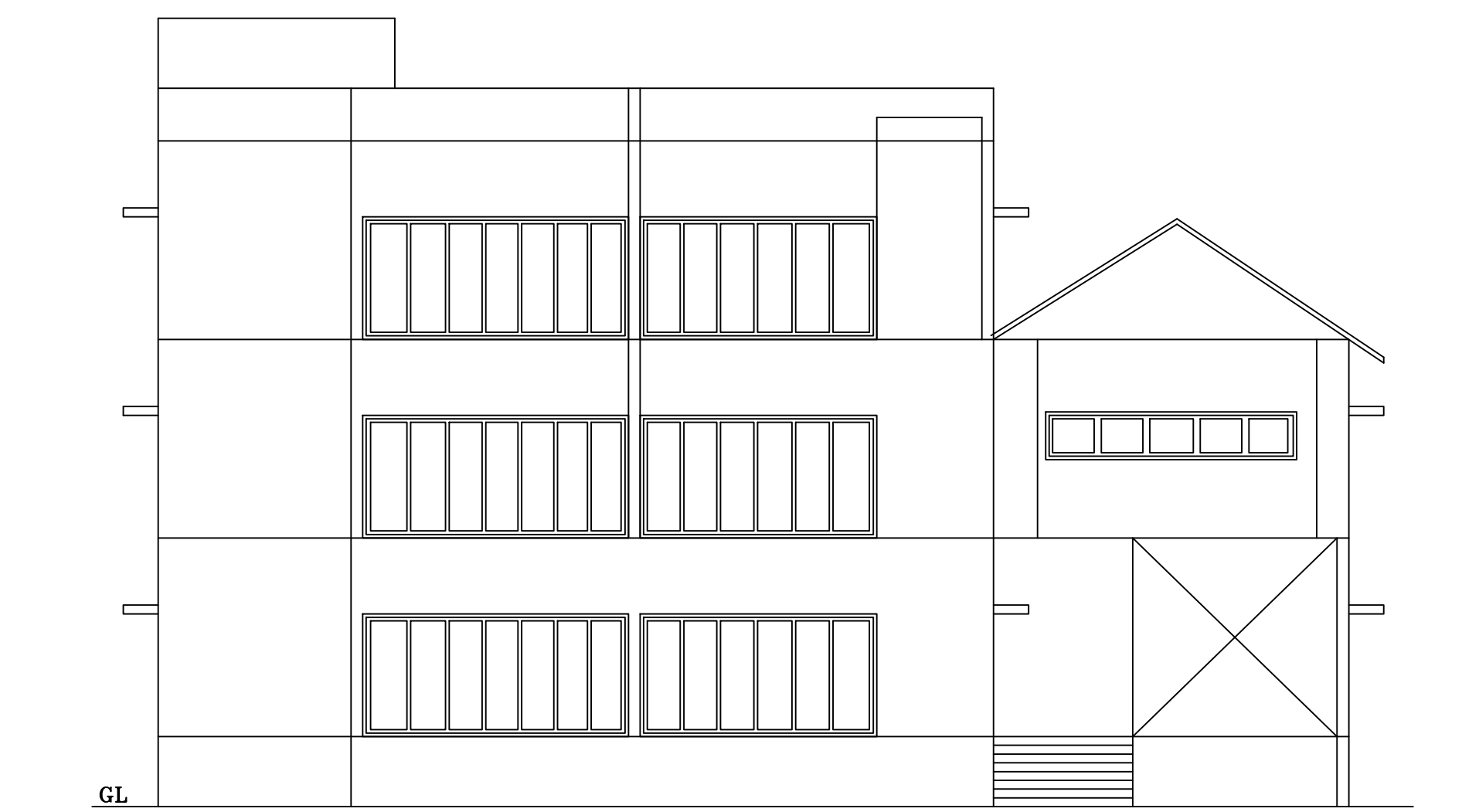

ELEVATION

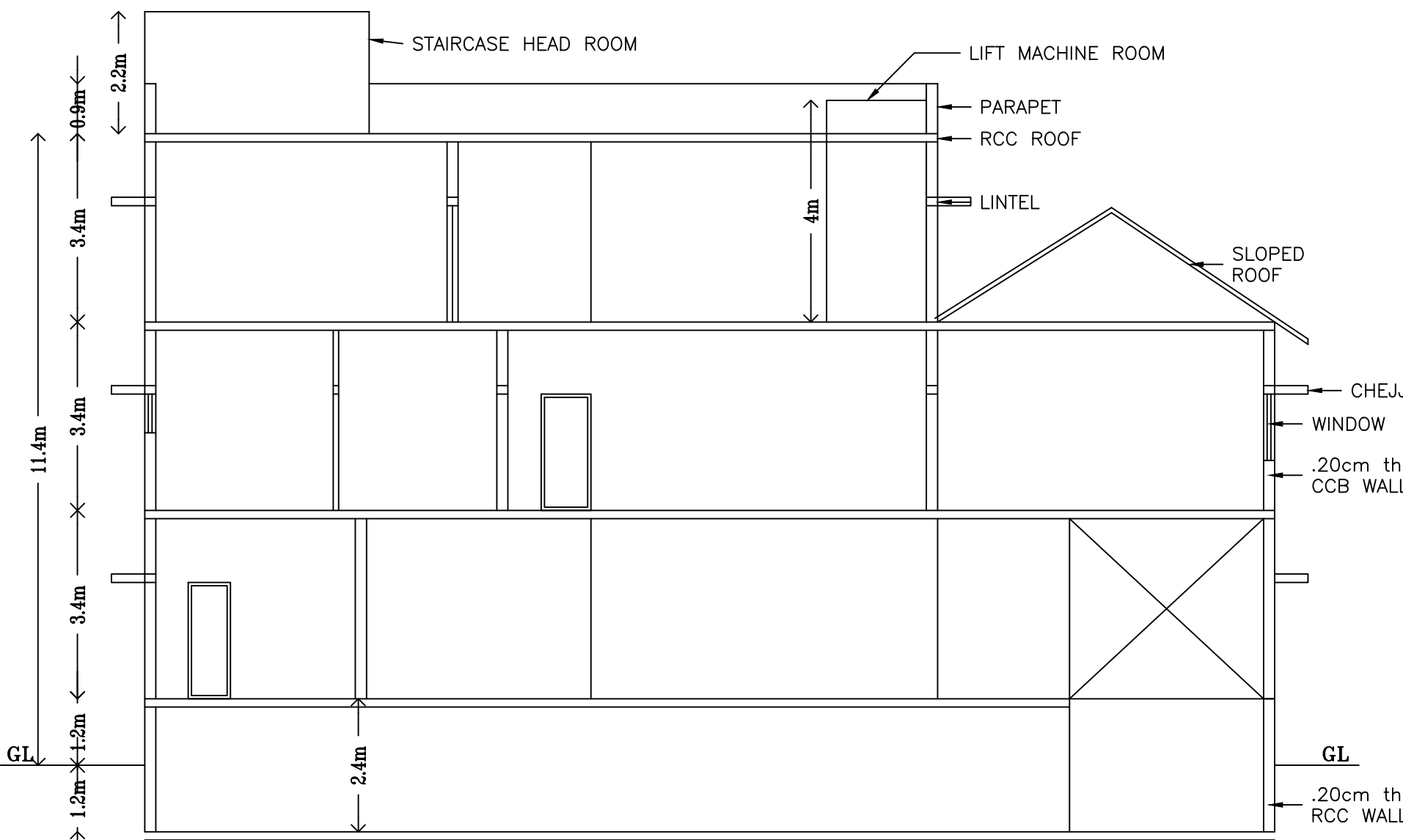

SECTION ON A-A

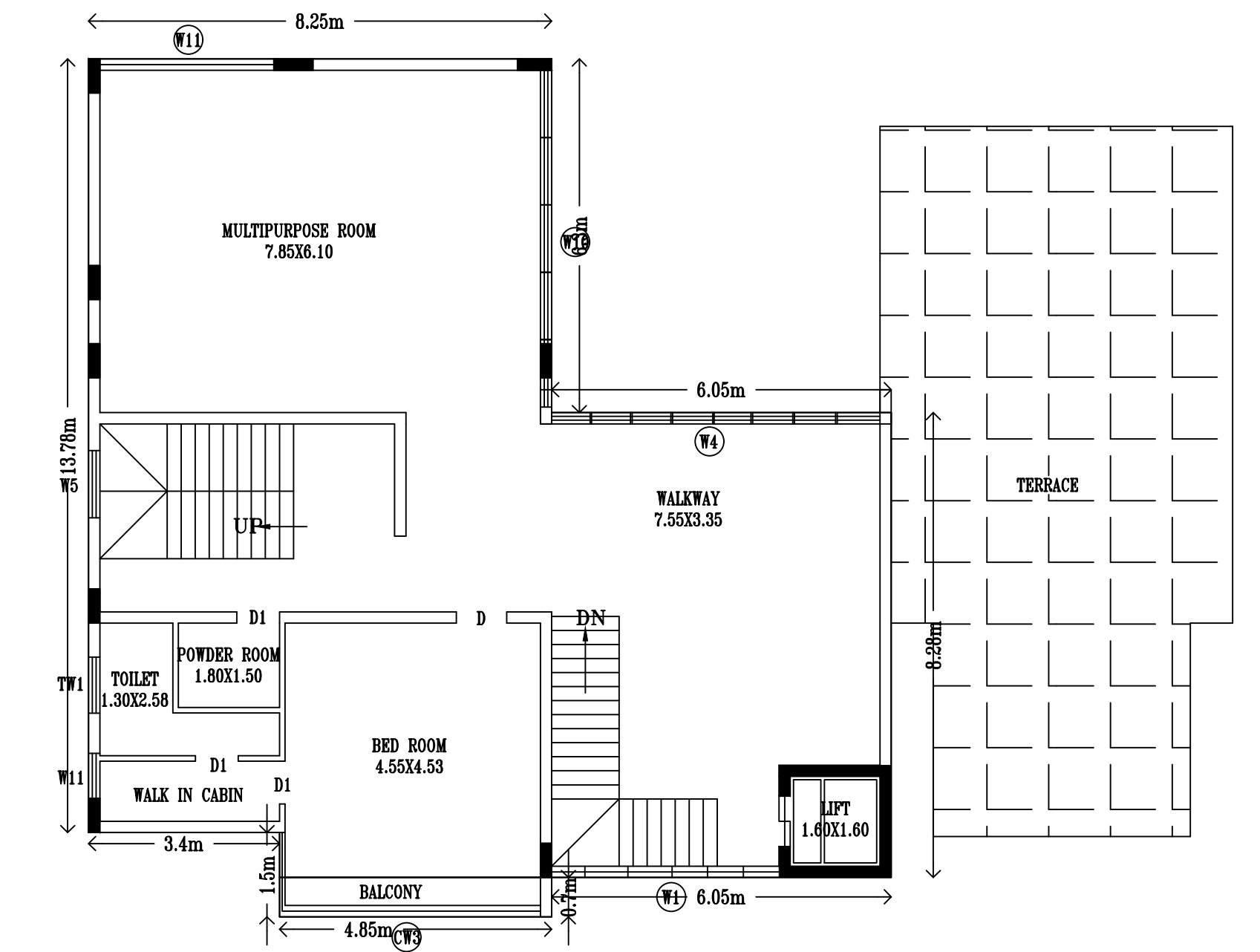

SECOND FLOOR PLAN

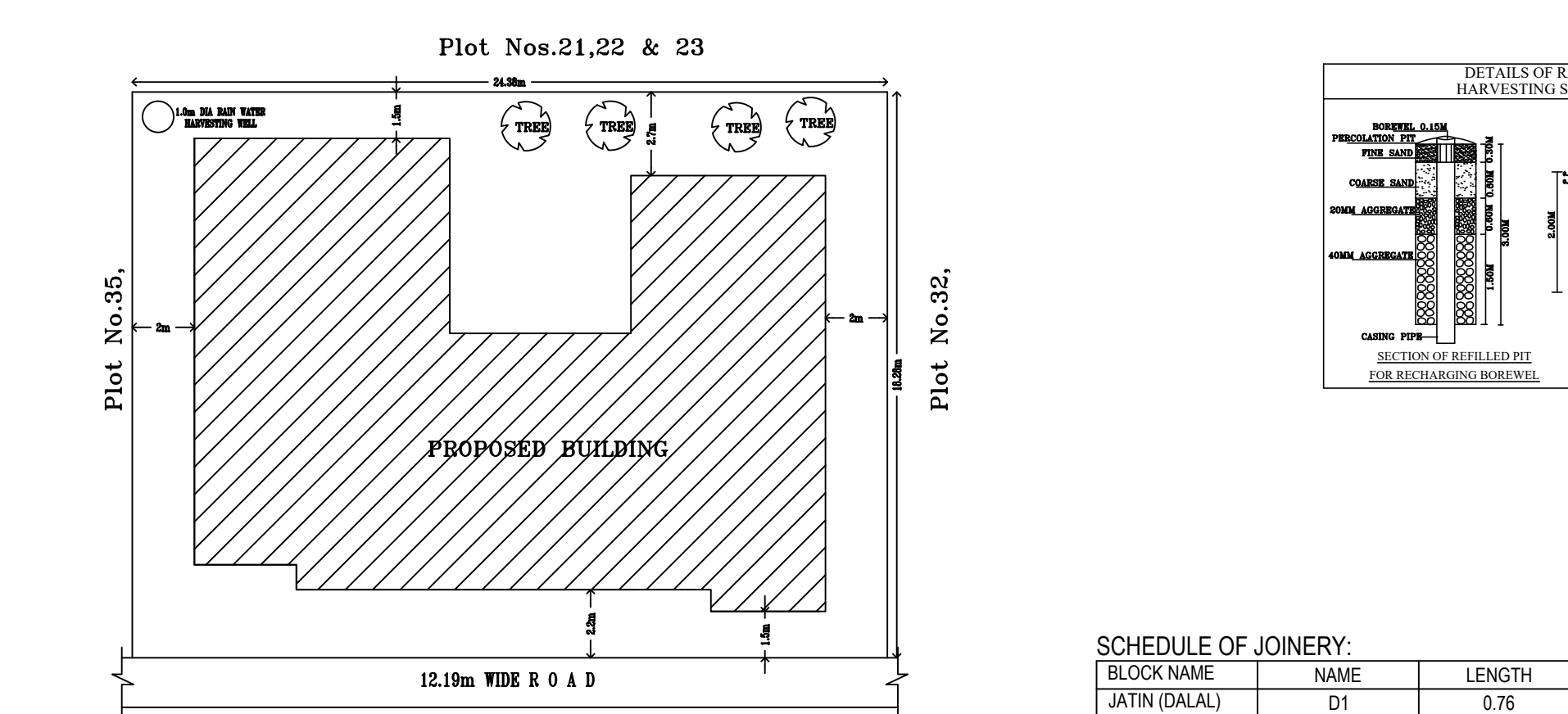

SITE PLAN (SCALE 1:200)

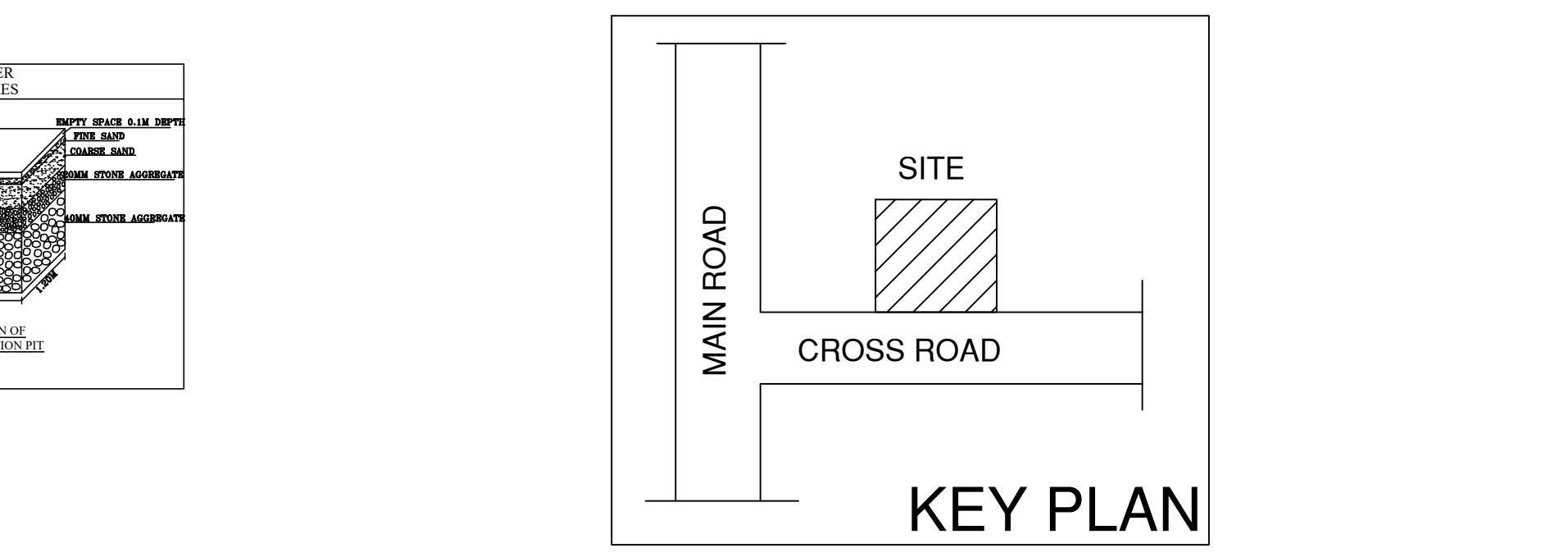

KEY PLAN

FAR & Tenement Details

Block	No. of Same Bldg	Total Built Up Area (Sq.mt.)	Deductions (Area in Sq.mt.)					Proposed FAR Area (Sq.mt.)	Total FAR Area (Sq.mt.)	Tmt (No.)
			StairCase	Lift	Lift Machine	Void	Ramp	Parking	Resi.	
JATIN (DALAL)	1	964.81	61.10	7.68	2.56	18.31	33.60	237.78	603.78	01
Grand Total:	1	964.81	61.10	7.68	2.56	18.31	33.60	237.78	603.78	01

SCHEDULE OF JOINERY:

BLOCK NAME	NAME	LENGTH	HEIGHT	NOS
JATIN (DALAL)	D1	0.76	2.10	07
JATIN (DALAL)	D	0.90	2.10	10

SCHEDULE OF JOINERY:

BLOCK NAME	NAME	LENGTH	HEIGHT	NOS
JATIN (DALAL)	TW1	1.20	0.70	10
JATIN (DALAL)	WS	1.80	1.67	15
JATIN (DALAL)	WF	1.80	2.10	01
JATIN (DALAL)	W7	2.40	1.67	02
JATIN (DALAL)	W11	3.60	1.67	01
JATIN (DALAL)	W1	4.00	1.67	06
JATIN (DALAL)	W4	5.00	2.10	03
JATIN (DALAL)	W10	5.60	2.10	01

Block JATIN (DALAL)

Floor Name	Total Built Up Area (Sq.mt.)	Deductions (Area in Sq.mt.)						Proposed FAR Area (Sq.mt.)	Total FAR Area (Sq.mt.)	Tmt (No.)
		StairCase	Lift	Lift Machine	Void	Ramp	Parking			
Terrace Floor	15.83	15.83	0.00	0.00	0.00	0.00	0.00	0.00	00	
Second Floor	173.62	20.05	0.00	2.56	0.00	0.00	0.00	151.01	151.01	
First Floor	243.37	7.44	2.56	0.00	0.00	0.00	0.00	233.37	233.37	
Ground Floor	252.71	12.44	2.56	0.00	18.31	0.00	0.00	219.40	219.40	
Basement Floor	279.28	5.34	2.56	0.00	0.00	33.60	237.78	0.00	0.00	
Total:	964.81	61.10	7.68	2.56	18.31	33.60	237.78	603.78	603.78	

Approval Condition :

This Plan Sanction is issued subject to the following conditions :

- Sanction is accorded for the Residential Building at 33 & 34, shanthinagar house building co-op society ltd., srinivaglu amankere sy no.21(p) etc. & jakkasandra sy no.21, begur hobli, bangalore, Bangalore.
- Sanction is accorded for Residential use only. The use of the building shall not be deviated to any other use.
- 3237.78 area reserved for car parking shall not be converted for any other purpose.
- Development charges towards increasing the capacity of water supply, sanitary and power main has to be paid to BWSSB and BESCOM if any.
- Necessary ducts for running telephone cables, cables at ground level for postal services & space for dumping garbage within the premises shall be provided.
- The applicant shall INSURE all workmen involved in the construction work against any accident /unlucky incidents arising during the time of construction.
- The applicant shall not stock any building materials / debris on footpath or on roads or on drains. The debris shall be removed and transported to near by dumping yard.
- The applicant shall maintain during construction such barricading as considered necessary to prevent dust, debris & other materials endangering the safety of people / structures etc. in & around the site.
- The applicant shall plant at least two trees in the premises.
- Permission shall be obtained from forest department for cutting trees before the commencement of the work.
- License and approved plans shall be posted in a conspicuous place of the licensed premises. The building license and the copies of sanctioned plans with specifications shall be mounted on a frame and displayed and they shall be made available during inspections.
- If any owner / builder contravenes the provisions of Building Bye-laws and rules in force, the Architect / Engineer / Supervisor will be informed by the Authority in the first instance, warned in the second instance and cancel the registration if the same is repeated for the third time.
- The building shall be constructed under the supervision of a registered structural engineer.
- On completion of foundation or footings before erection of walls on the foundation and in the case of columnar structure before erecting the columns "COMMENCEMENT CERTIFICATE" shall be obtained.
- Drinking water supplied by BWSSB should not be used for the construction activity of the building.
- The applicant shall ensure that the Rain Water Harvesting Structures are provided & maintained in good repair for storage of water for non potable purposes or recharge of ground water at all times having a minimum total capacity mentioned in the Bye-law 52(b).
- If any owner / builder contravenes the provisions of Building Bye-laws and rules in force, the authority will inform the same to the concerned registered Architect / Engineers / Supervisor in the first instance, warn in the second instance and cancel the registration of the professional if the same is repeated for the third time.
- The Builder / Contractor / Professional responsible for supervision of work shall not shall not materially and structurally deviate the construction from the sanctioned plan, without previous approval of the authority. They shall explain to the owner s about the risk involved in contravention of the provisions of the Act, Rules, Bye-laws, Zoning Regulations, Standing Orders and Policy Orders of the BBMP.
- In case of any false information, misrepresentation of facts, or pending court cases, the plan sanction is deemed cancelled.

Special Condition as per Labour Department of Government of Karnataka vide ADDENDUM (Hosabagal/Hoodke) Letter No. LD/95/LET/2013, dated: 01-04-2013 :

- Registration of Applicant / Builder / Owner / Contractor and the construction workers working in the construction site with the "Karnataka Building and Other Construction workers Welfare Board" should be strictly adhered to.
- The Applicant / Builder / Owner / Contractor should submit the Registration of Establishment and list of construction workers engaged at the time of issue of Commencement Certificate. A copy of the same shall also be submitted to the concerned local Engineer in order to inspect the establishment and ensure the registration of establishment and workers working at construction site or work place.
- The Applicant / Builder / Owner / Contractor shall also inform the changes if any of the list of workers engaged by him.
- At any point of time No Applicant / Builder / Owner / Contractor shall engage a construction worker in his site or work place who is not registered with the "Karnataka Building and Other Construction workers Welfare Board".

Note :

- Accommodation shall be provided for setting up of schools for imparting education to the children o f construction workers in the labour camps / construction sites.
- List of children of workers shall be furnished by the builder / contractor to the Labour Department which is mandatory.
- Employment of child labour in the construction activities strictly prohibited.
- Obtaining NOC from the Labour Department before commencing the construction work is a must.
- SBMP will not be responsible for any dispute that may arise in respect of property in question.
- In case if the documents submitted in respect of property in question is found to be false or fabricated, the plan sanctioned stands cancelled automatically and legal action will be initiated.
- THE OWNER / BUILDER SHOULD ENSURE THE REQUIRED SAFETY MEASURES WHILE EXCAVATION FOR BASEMENT/FOUNDATION AND CONSTRUCTING THE BASEMENT/ FOUNDATION/STILT AND UPPER FLOORS WITH REGARD TO THE STABILITY OF THE STRUCTURE, SAFETY OF THE NEIGHBOURS AND CONSTRUCTION LABOURERS. OWNER/BUILDER WILL BE HELD RESPONSIBLE FOR ANY LAPSES IN THIS REGARD.

Block USE/SUBUSE Details

Block Name	Block Use	Block SubUse	Block Structure	Block Land Use Category
JATIN (DALAL)	Residential	Residential	Bldg upto 11.5 Mt. Ht.	R

Balcony Calculations Table

FLOOR	SIZE	AREA	TOTAL AREA
FIRST FLOOR PLAN	0.70 X 4.85 X 1 X 1	3.40	3.40
SECOND FLOOR PLAN	0.70 X 4.85 X 1 X 1	3.40	3.40
Total			6.80

The plans are approved in accordance with the acceptance for approval by the Assistant Director of town planning (SOUTH) on date: 24/08/2020 vide Ip number: BBMP/AD.COM./SUT/0378/20-21 subject to terms and conditions laid down along with this building plan approval.

This approval of Building plan/ Modified plan is valid for two years from the date of issue of plan and building licence by the competent authority.

ASSISTANT DIRECTOR OF TOWN PLANNING (SOUTH)
BHRUHAT BENGALURU MAHANAGARA PALIKE

AREA STATEMENT (BBMP)	VERSION NO. 10.13
PROJECT DETAIL:	VERSION DATE: 26/06/2020
Authority: BBMP	Plot Use: Residential
Inward No: BBMP/Ad.Com./SUT/0378/20-21	Plot SubUse: Residential
Application Type: General	Land Use Zone: Residential (Main)
Proposed Type: Building/Permissio	Plot Sub Plot No.: 33 & 34
Nature of Sanction: NH	City Survey No.: 33 & 34
Location: RING-III	Khata No. (As per Khata Extract): 33 & 34
Building Line Specified as per Z.R. NA	Locality / Street of the property: No.33 & 34,Shanthinagar HBCCS Ltd.,Srinivaglu Amankere, Begur (Hobli) Bangalore
Zone: South	
Ward: Ward-14B	
Planning District: 318-Begur	
AREA DETAILS:	SQ.MT.
AREA OF PLOT (Minimum)	(A) 445.67
NET AREA OF PLOT	445.67
COVERAGE CHECK	
Permissible Coverage Area (65.00 %)	289.68
Proposed Coverage Area (56.7 %)	252.71
Achieved Net coverage area (56.7 %)	252.71
Balance coverage area left (8.3 %)	36.97
FAR CHECK	
Permissible F.A.R. as per zoning regulation 2015 (2.25)	1002.75
Additional F.A.R within Ring I and II (for amalgamated plot -)	0.00
Allowable TDR Area (60% of Perm.FAR)	0.00
Plenum FAR for Plot within Impact Zone (-)	0.00
Total Perm. FAR area (2.25)	1002.75
Residential FAR	603.78
Proposed FAR Area	603.78
Achieved Net FAR Area (1.35)	603.78
Balance FAR Area (0.90)	398.97
BUILT UP AREA CHECK	
Proposed BuiltUp Area	964.81
Substructure Area A&B in BUA (Layout Lvl)	15.00
Achieved BuiltUp Area	979.81

Color Notes

COLOR INDEX	
PLOT BOUNDARY	---
ADJUTING ROAD	---
PROPOSED WORK (COVERAGE AREA)	---
EXISTING (To be retained)	---
EXISTING (To be demolished)	---

Required Parking (Table 7a)

Block Name	Type	SubUse	Area (Sq.mt.)	Reqd. Units	Prop. Reqd./Unit	Car Reqd.	Prop.
JATIN (DALAL)	Residential	Residential	525.001	1	-	4	6
Total :			-	-	-	4	6

Parking Check (Table 7b)

Vehicle Type	No.	Area (Sq.mt.)	No.	Area (Sq.mt.)
Car	4	55.00	6	82.50
Total Car	4	55.00	6	82.50
Other Parking	-	-	-	155.28
Total		55.00		237.78

OWNER / GPA HOLDER'S SIGNATURE
OWNER'S ADDRESS WITH ID NUMBER & CONTACT NUMBER :
1)Shri.JATIN PRAVINCHANDRA DALAL.,
2)Smt.GARIMA JATIN DALAL.,

ARCHITECT/ENGINEER/SUPERVISOR'S SIGNATURE
Haring.S.P
#66, Dharmaraja Koil Street, Shivajinagar.

PROJECT TITLE :
-PLAN SHOWING THE PROPOSED RESIDENTIAL BUILDING ON PROPERTY NOS. 33 & 34, SHANTHINAGAR HOUSE BUILDING Co-Op.SOCIETY Ltd., SRINIVAGLU AMANKERE Sy.No.2/1(P).Etc.& JAKKASANDRA Sy.No.2/1, BEGUR HOBLI, BANGALORE,WARD NO.14B.

DRAWING TITLE :
SHEET NO : 1